

Iris

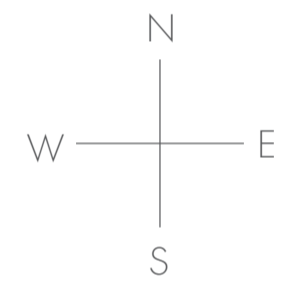

Apartment No. 4
Three-Room Garden Apartment
Garden Floor | Total Area 163.4 sqm
Garden 20.2 sqm



Floor Plan

Basement

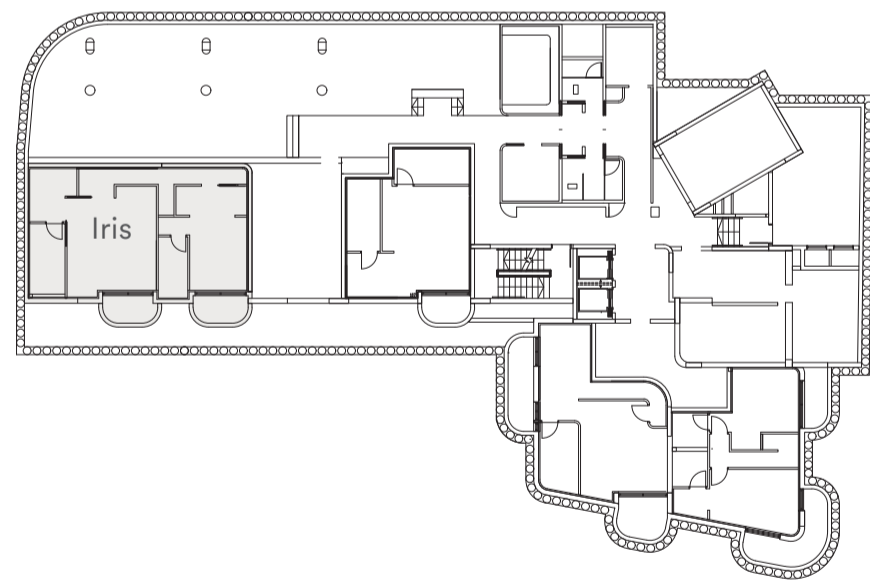

Garden Floor

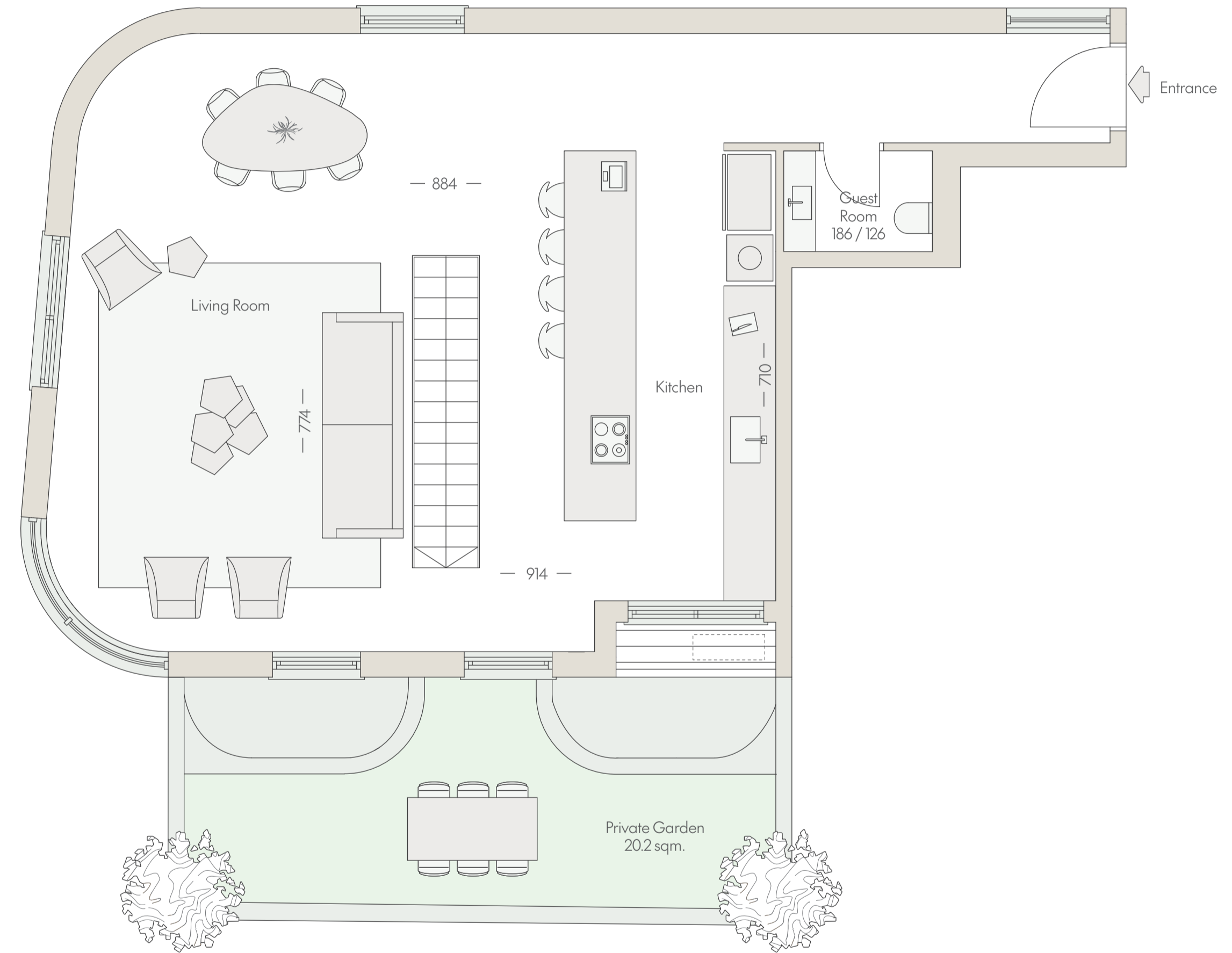
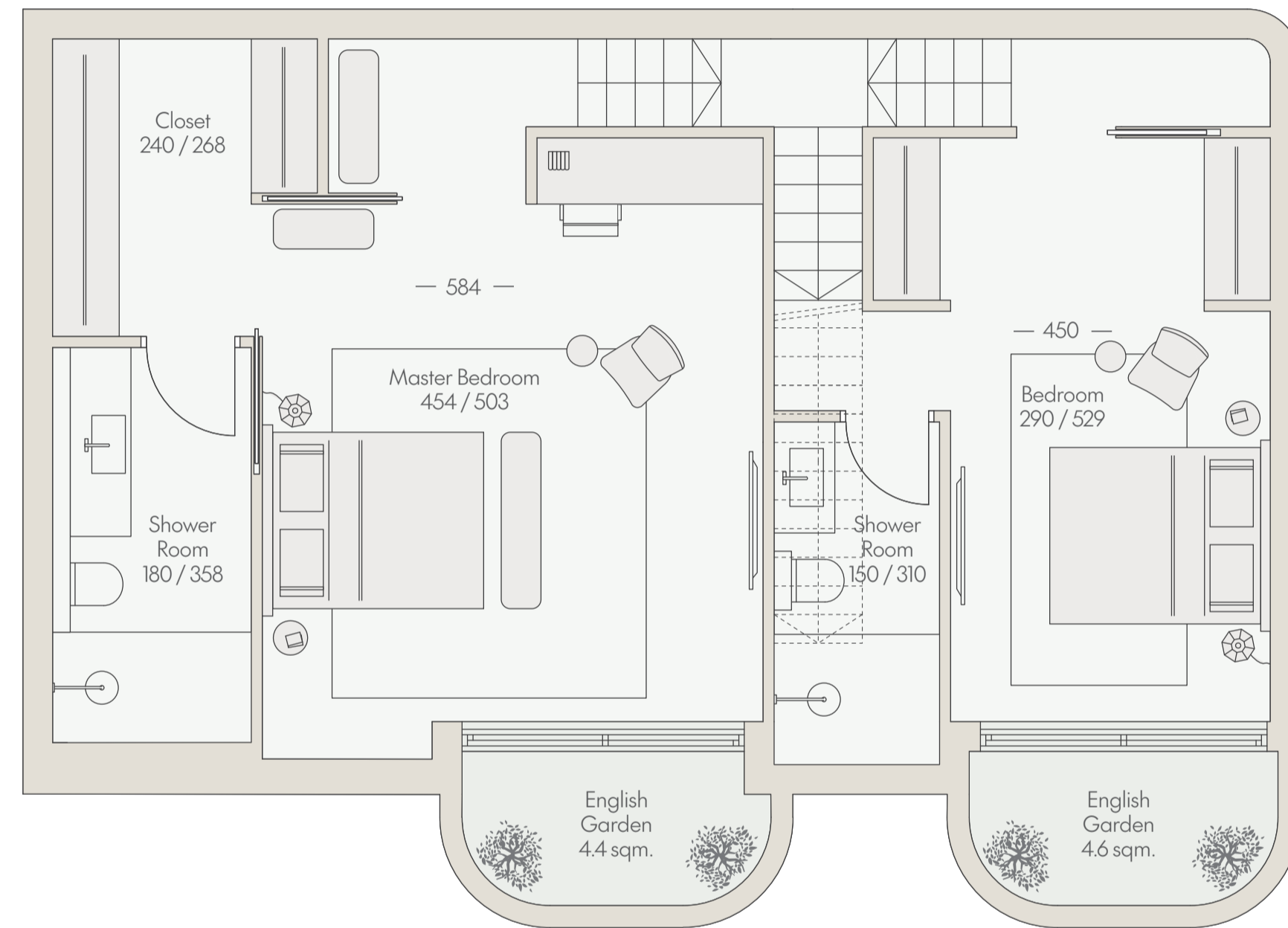
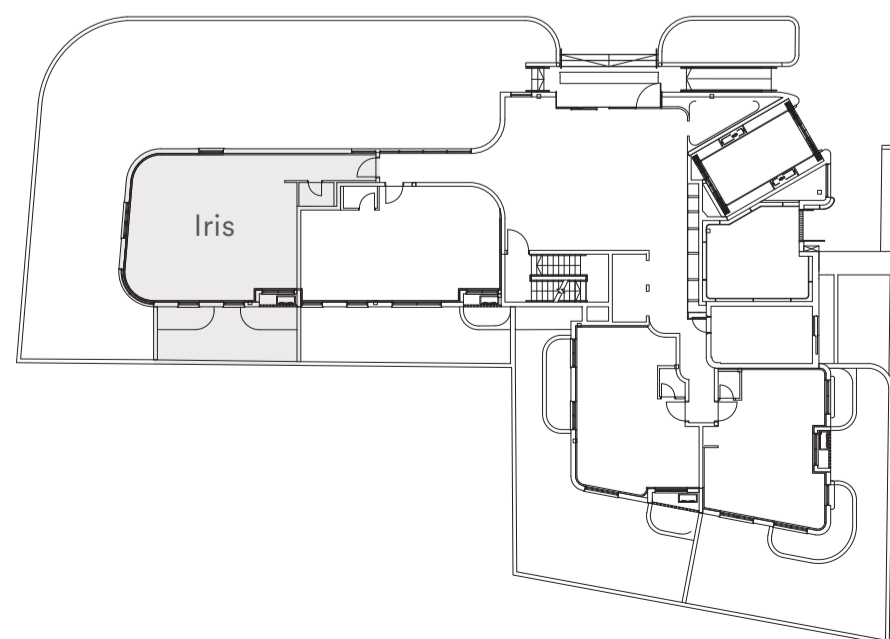

What is shown in this plan, including furniture, accessories and measurements, is for illustrative purposes only and does not bind the company. Technical specifications and sales plans will be attached to the sales contract to be signed between the company and the buyer, and they alone will bind the company. This plan does not constitute a presentation, invitation or offer of any kind. It will not form part of the terms of engagement and the agreement between the parties. The plan is presented before the issuance of a building permit, and there may be changes, all subject to the provisions of the sales agreement and its appendices, including the pre-purchase annex.